

Soils Map

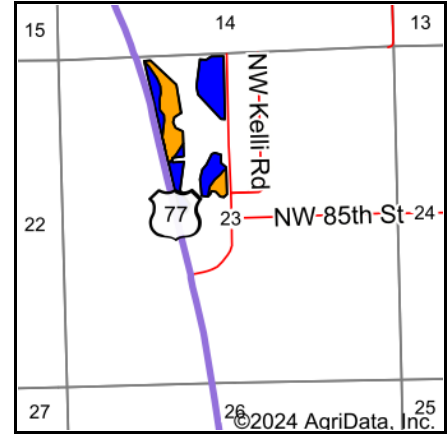

State: **Kansas**
 County: **Butler**
 Location: **23-24S-5E**
 Township: **Lincoln**
 Acres: **27.28**
 Date: **12/19/2024**

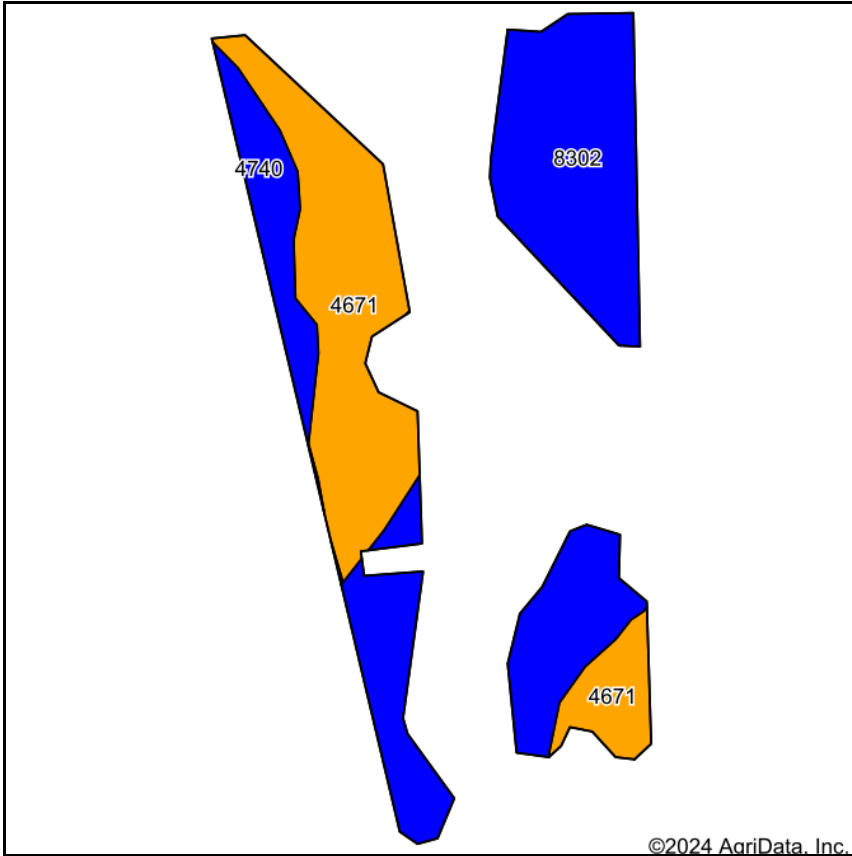

Soils data provided by USDA and NRCS.

©2024 AgriData, Inc.

Area Symbol: KS015, Soil Area Version: 22

Code	Soil Description	Acres	Percent of field	Non-Irr Class Legend	Non-Irr Class *c	Irr Class *c	Range Production (lbs/acre/yr)	*n NCCPI Overall	*n NCCPI Corn	*n NCCPI Small Grains	*n NCCPI Soybeans	*n NCCPI Cotton
8302	Verdigris silt loam, 0 to 1 percent slopes, occasionally flooded	14.35	52.6%		IIw		7995	82	81	70	82	44
4671	Irwin silty clay loam, 1 to 3 percent slopes	10.33	37.9%		III s	III s	3585	56	45	55	55	40
4740	Labette silty clay loam, 1 to 3 percent slopes	2.60	9.5%		Ile	Ile	4710	47	40	47	43	27
Weighted Average					2.38	*-	6012	*n 68.8	*n 63.5	*n 62.1	*n 68.1	*n 40.9

*n: The aggregation method is "Weighted Average using all components"

*c: Using Capabilities Class Dominant Condition Aggregation Method

*- Irr Class weighted average cannot be calculated on the current soils data due to missing data.

