

Soils Map

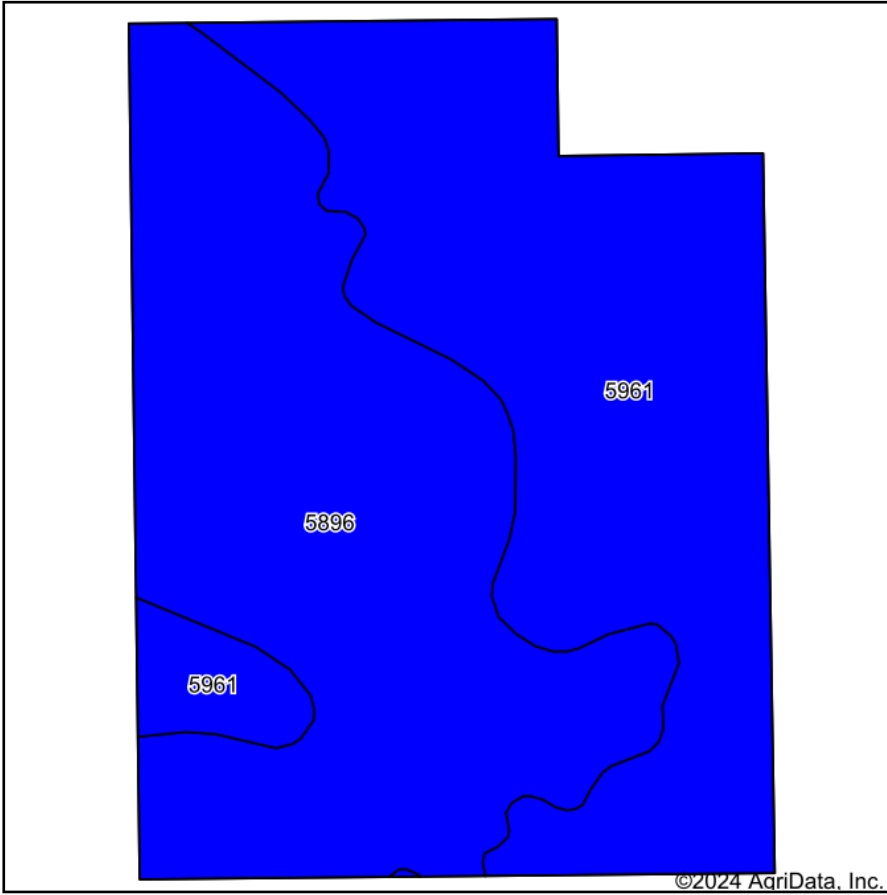

Soils data provided by USDA and NRCS.

©2024 AgriData, Inc.

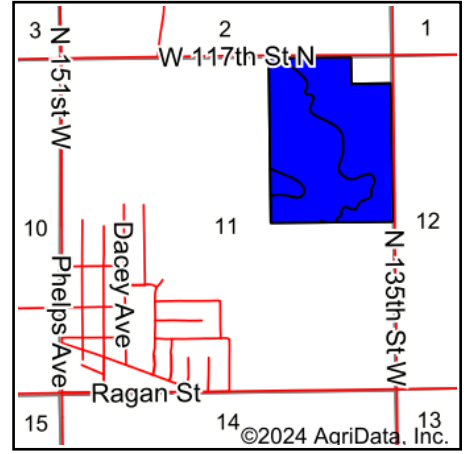

State: **Kansas**
 County: **Sedgwick**
 Location: **11-25S-2W**
 Township: **Eagle**
 Acres: **110.11**
 Date: **5/1/2024**



Maps Provided By:



© AgriData, Inc. 2023

www.AgriDataInc.com



Area Symbol: KS173, Soil Area Version: 19

| Code | Soil Description | Acres | Percent of field | Non-Irr Class Legend | Non-Irr Class *c | Irr Class *c | Range Production (lbs/acre/yr) | *n NCCPI Overall | *n NCCPI Corn | *n NCCPI Small Grains | *n NCCPI Soybeans | *n NCCPI Cotton |
|-------------------------|---|-------|------------------|----------------------|------------------|--------------|--------------------------------|------------------|----------------|-----------------------|-------------------|-----------------|
| 5896 | Nalim-Shellabarger sandy loams, 0 to 1 percent slopes | 55.78 | 50.7% | | Ile | Ile | 3260 | 59 | 48 | 51 | 59 | 33 |
| 5961 | Solvay loamy fine sand, 0 to 2 percent slopes | 54.33 | 49.3% | | Ile | Ile | 5750 | 50 | 49 | 45 | 50 | 32 |
| Weighted Average | | | | | 2.00 | 2.00 | 4488.6 | *n 54.6 | *n 48.5 | *n 48 | *n 54.6 | *n 32.5 |

*n: The aggregation method is "Weighted Average using all components"

*c: Using Capabilities Class Dominant Condition Aggregation Method

Soils data provided by USDA and NRCS.