

Soils Map

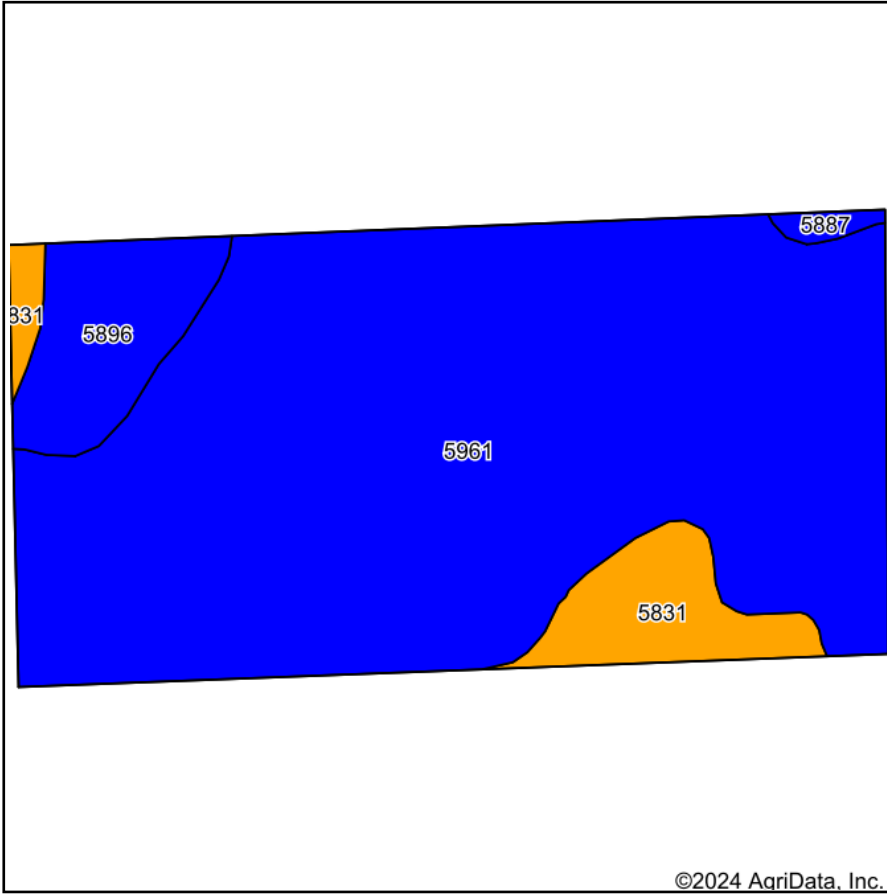

Soils data provided by USDA and NRCS.

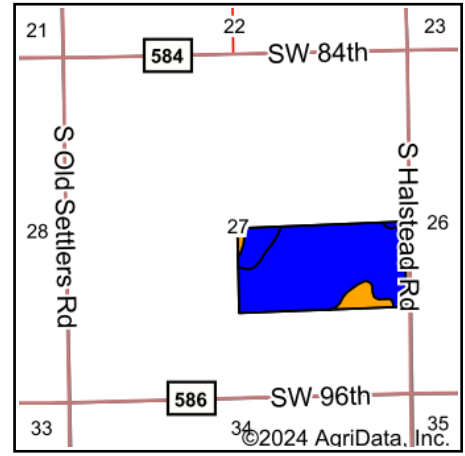

State: **Kansas**
 County: **Harvey**
 Location: **27-24S-2W**
 Township: **Lakin**
 Acres: **77.87**
 Date: **5/13/2024**



Maps Provided By:



© AgriData, Inc. 2023

www.AgriDataInc.com



Area Symbol: KS079, Soil Area Version: 20

Code	Soil Description	Acres	Percent of field	Non-Irr Class Legend	Non-Irr Class *c	Irr Class *c	Range Production (lbs/acre/yr)	*n NCCPI Overall	*n NCCPI Corn	*n NCCPI Small Grains	*n NCCPI Soybeans	*n NCCPI Cotton
5961	Solvay loamy fine sand, 0 to 2 percent slopes	65.56	84.2%	Blue	Ile	Ile	5750	50	49	45	50	32
5896	Nalim-Shellabarger sandy loams, 0 to 1 percent slopes	6.05	7.8%	Blue	Ile	Ile	3260	59	48	51	59	33
5831	Punkin silt loam, 0 to 1 percent slopes	5.72	7.3%	Orange	IIIs	IIIs	2557	33	7	32	17	12
5887	Farnum and Funmar loams, 1 to 3 percent slopes	0.53	0.7%	Blue	IIc	Ie	3360	62	53	57	62	36
Weighted Average					2.07	2.07	5305	*n 49.5	*n 45.9	*n 44.6	*n 48.4	*n 30.6

*n: The aggregation method is "Weighted Average using all components"

*c: Using Capabilities Class Dominant Condition Aggregation Method

Soils data provided by USDA and NRCS.