

# Soils Map

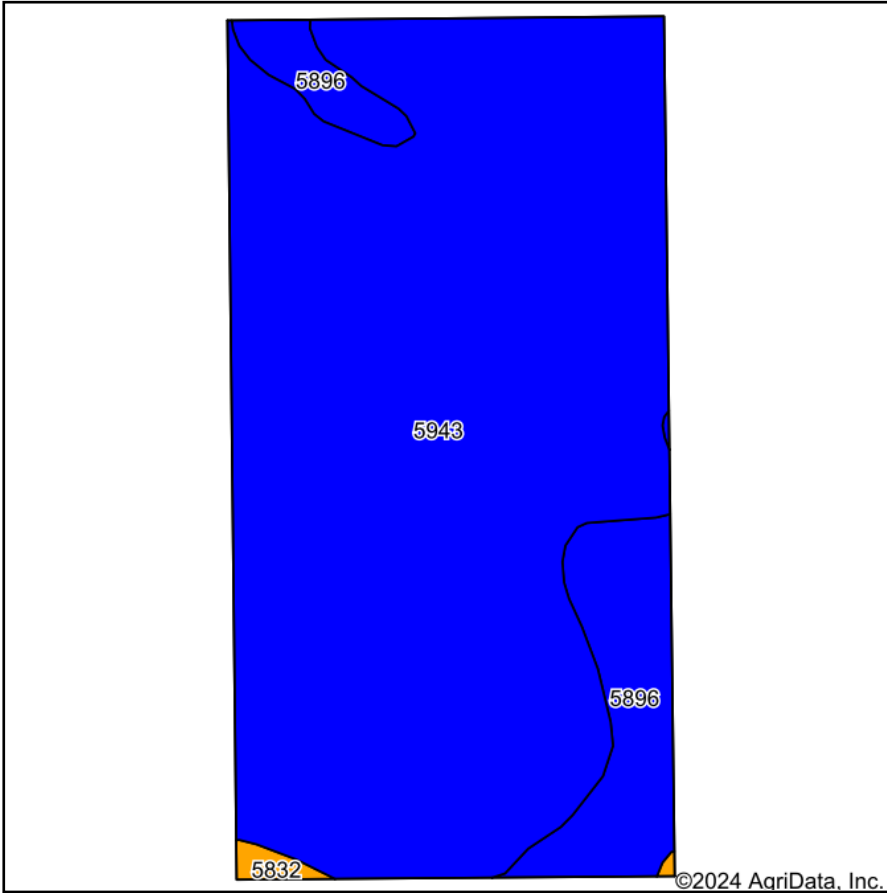

Soils data provided by USDA and NRCS.

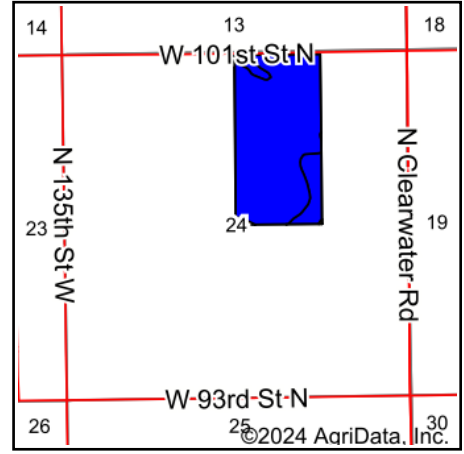

State: **Kansas**  
 County: **Sedgwick**  
 Location: **24-25S-2W**  
 Township: **Eagle**  
 Acres: **79.37**  
 Date: **7/30/2024**



Maps Provided By:



© AgriData, Inc. 2023

www.AgriDataInc.com



Area Symbol: KS173, Soil Area Version: 19

Code	Soil Description	Acres	Percent of field	Non-Irr Class Legend	Non-Irr Class *c	Irr Class *c	Range Production (lbs/acre/yr)	*n NCCPI Overall	*n NCCPI Corn	*n NCCPI Small Grains	*n NCCPI Soybeans	*n NCCPI Cotton
5943	Saltcreek and Naron fine sandy loams, 0 to 1 percent slopes	69.85	88.0%		IIc	Iw	3040	57	44	49	57	22
5896	Nalim-Shellabarger sandy loams, 0 to 1 percent slopes	8.99	11.3%		IIe	Ile	3260	59	48	51	59	33
5832	Punkin-Taver complex, 0 to 1 percent slopes	0.53	0.7%		IIIc	IIIc	2683	37	15	37	24	15
<b>Weighted Average</b>					<b>2.01</b>	<b>1.13</b>	<b>3062.5</b>	<b>*n 57.1</b>	<b>*n 44.3</b>	<b>*n 49.1</b>	<b>*n 57</b>	<b>*n 23.2</b>

\*n: The aggregation method is "Weighted Average using all components"

\*c: Using Capabilities Class Dominant Condition Aggregation Method