

Soils Map

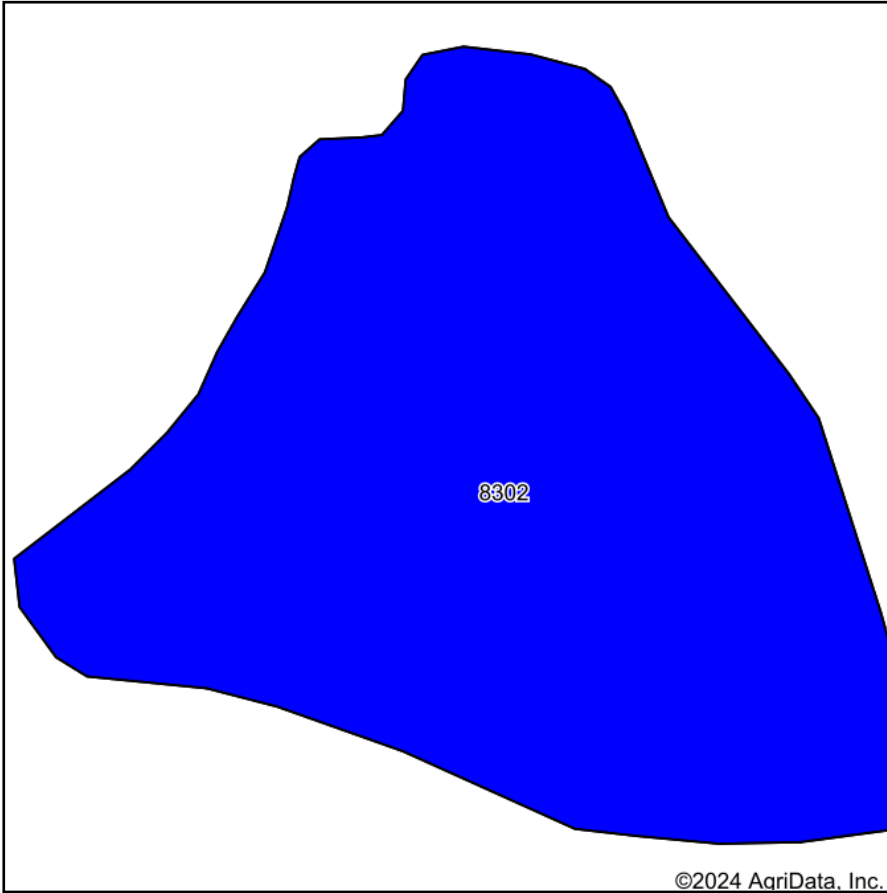

Soils data provided by USDA and NRCS.

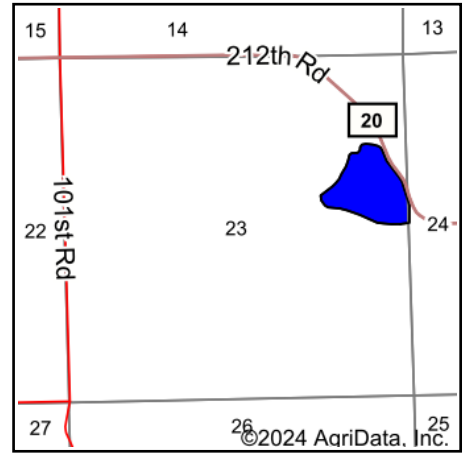

State: **Kansas**
 County: **Cowley**
 Location: **23-33S-4E**
 Township: **Pleasant Valley**
 Acres: **23.72**
 Date: **8/5/2024**



Maps Provided By:



Area Symbol: KS035, Soil Area Version: 20

Code	Soil Description	Acres	Percent of field	Non-Irr Class Legend	Non-Irr Class *c	Range Production (lbs/acre/yr)	*n NCCPI Overall	*n NCCPI Corn	*n NCCPI Small Grains	*n NCCPI Soybeans	*n NCCPI Cotton
8302	Verdigris silt loam, 0 to 1 percent slopes, occasionally flooded	23.72	100.0%		Ilw	7995	82	81	70	82	44
Weighted Average					2.00	7995	*n 82	*n 81	*n 70	*n 82	*n 44

*n: The aggregation method is "Weighted Average using all components"

*c: Using Capabilities Class Dominant Condition Aggregation Method