

# Soils Map

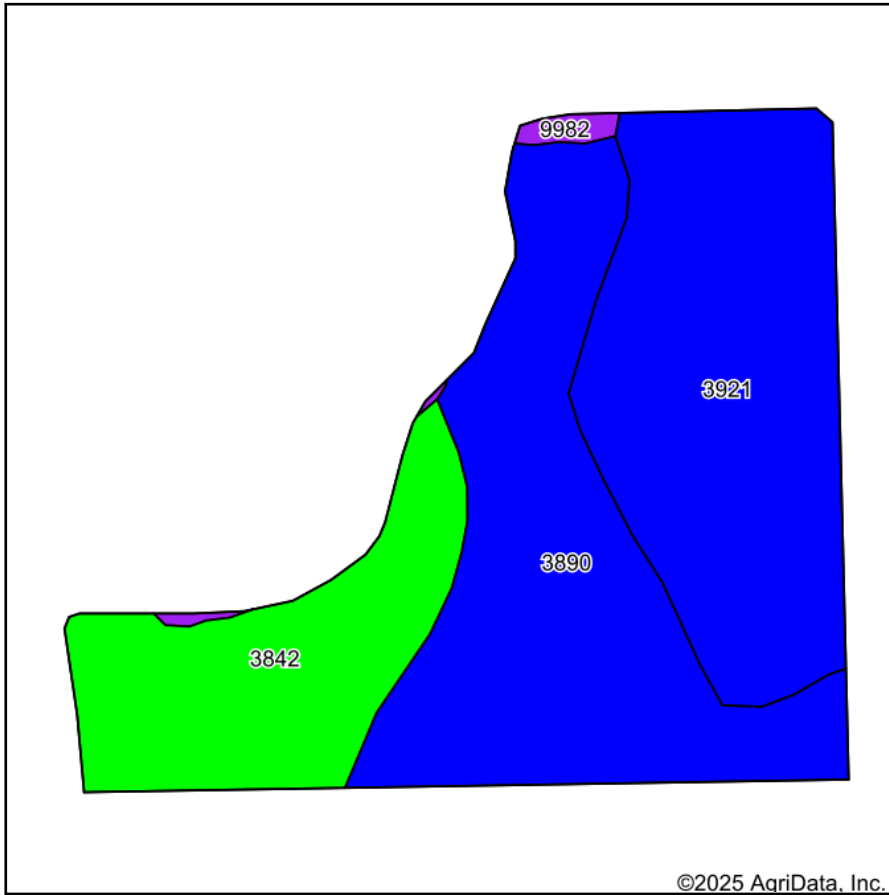

©2025 AgriData, Inc.

Soils data provided by USDA and NRCS.

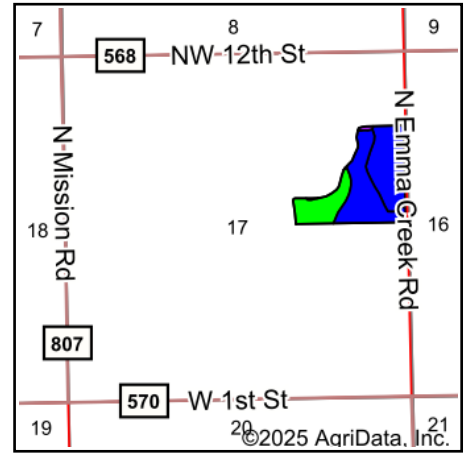

State: **Kansas**  
 County: **Harvey**  
 Location: **17-23S-1W**  
 Township: **Macon**  
 Acres: **36.97**  
 Date: **11/18/2025**



Area Symbol: KS079, Soil Area Version: 22

Code	Soil Description	Acres	Percent of field	Non-Irr Class Legend	Non-Irr Class *c	Irr Class *c	Range Production (lbs/acre/yr)	*n NCCPI Overall	*n NCCPI Corn	*n NCCPI Small Grains	*n NCCPI Soybeans	*n NCCPI Cotton
3890	Ladysmith silty clay loam, 0 to 1 percent slopes	14.39	38.9%	Blue	Ils	Ils	3525	53	39	52	52	28
3921	Smolan silty clay loam, 1 to 3 percent slopes	14.11	38.2%	Blue	Ile	Ile	4905	65	62	63	65	38
3842	Geary silt loam, 0 to 1 percent slopes	8.07	21.8%	Yellow	Is	Is	3990	72	69	66	72	37
9982	Fluvents, frequently flooded	0.40	1.1%	Purple	VIw		7980	58	1	58		
<b>Weighted Average</b>					<b>1.82</b>	<b>*-</b>	<b>4201.4</b>	<b>*n 61.8</b>	<b>*n 53.9</b>	<b>*n 59.3</b>	<b>*n 60.8</b>	<b>*n 33.5</b>

\*n: The aggregation method is "Weighted Average using all components"

\*c: Using Capabilities Class Dominant Condition Aggregation Method

\*- Irr Class weighted average cannot be calculated on the current soils data due to missing data.

Soils data provided by USDA and NRCS.