

See Page 3 for non-discriminatory Statements.

**Abbreviated 156 Farm Record**

**Operator Name** : MDM LAND AND CATTLE GENERAL PARTNERSHIP  
**CRP Contract Number(s)** : None  
**Recon ID** : 20-015-2018-631  
**Transferred From** : None  
**ARCPLC G//F Eligibility** : Eligible

**Farm Land Data**

Farmland	Cropland	DCP Cropland	WBP	EWP	WRP	GRP	Sugarcane	Farm Status	Number Of Tracts
232.91	132.95	132.95	0.00	0.00	0.00	0.00	0.0	Active	2
State Conservation	Other Conservation	Effective DCP Cropland	Double Cropped		CRP	MPL	DCP Ag.Rel. Activity	SOD	
0.00	0.00	132.95	8.37		0.00	0.00	0.00	0.00	

**Crop Election Choice**

ARC Individual	ARC County	Price Loss Coverage
None	WHEAT, CORN, SOYBN	SORGH

**DCP Crop Data**

Crop Name	Base Acres	CCC-505 CRP Reduction Acres	PLC Yield	HIP
Wheat	63.51	0.00	33	
Corn	15.15	0.00	71	
Grain Sorghum	5.11	0.00	46	
Soybeans	31.24	0.00	24	
<b>TOTAL</b>	<b>115.01</b>	<b>0.00</b>		

**NOTES**

--

**Tract Number** : 1109

**Description** : G20 N NE 24-28-4  
**FSA Physical Location** : KANSAS/BUTLER  
**ANSI Physical Location** : KANSAS/BUTLER  
**BIA Unit Range Number** :  
**CRP Contract Number(s)** : None  
**HEL Status** : NHEL: No agricultural commodity planted on undetermined fields  
**Wetland Status** : Tract does not contain a wetland  
**WL Violations** : None  
**Owners** : KRISTE L GOODMANSON REV TR  
**Other Producers** : None  
**Recon ID** : None

**Abbreviated 156 Farm Record**

**Tract Land Data**

Tract 1109 Continued ...

Farm Land	Cropland	DCP Cropland	WBP	EWP	WRP	GRP	Sugarcane
76.63	65.59	65.59	0.00	0.00	0.00	0.00	0.0
State Conservation	Other Conservation	Effective DCP Cropland	Double Cropped	CRP	MPL	DCP Ag. Rel Activity	SOD
0.00	0.00	65.59	4.00	0.00	0.00	0.00	0.00

**DCP Crop Data**

Crop Name	Base Acres	CCC-505 CRP Reduction Acres	PLC Yield
Wheat	49.00	0.00	33
Corn	14.90	0.00	71
<b>TOTAL</b>	<b>63.90</b>	<b>0.00</b>	

**NOTES**

**Tract Number : 12789**

**Description :** NW/4 24-28-4  
**FSA Physical Location :** KANSAS/BUTLER  
**ANSI Physical Location :** KANSAS/BUTLER  
**BIA Unit Range Number :**  
**CRP Contract Number(s) :** None  
**HEL Status :** HEL field on tract.Conservation system being actively applied  
**Wetland Status :** Tract does not contain a wetland  
**WL Violations :** None  
**Owners :** KRISTE L GOODMANSON REV TR  
**Other Producers :** None  
**Recon ID :** 20-015-2017-136

**Tract Land Data**

Farm Land	Cropland	DCP Cropland	WBP	EWP	WRP	GRP	Sugarcane
156.28	67.36	67.36	0.00	0.00	0.00	0.00	0.0
State Conservation	Other Conservation	Effective DCP Cropland	Double Cropped	CRP	MPL	DCP Ag. Rel Activity	SOD
0.00	0.00	67.36	4.37	0.00	0.00	0.00	0.00

**DCP Crop Data**

Crop Name	Base Acres	CCC-505 CRP Reduction Acres	PLC Yield
Wheat	14.51	0.00	33
Corn	0.25	0.00	71
Grain Sorghum	5.11	0.00	46

Abbreviated 156 Farm Record

Tract 12789 Continued ...

Soybeans	31.24	0.00	24
<b>TOTAL</b>	<b>51.11</b>	<b>0.00</b>	

**NOTES**

*In accordance with Federal civil rights law and U.S. Department of Agriculture (USDA) civil rights regulations and policies, the USDA, its Agencies, offices, and employees, and institutions participating in or administering USDA programs are prohibited from discriminating based on race, color, national origin, religion, sex, disability, age, marital status, family/parental status, income derived from a public assistance program, political beliefs, or reprisal or retaliation for prior civil rights activity, in any program or activity conducted or funded by USDA (not all bases apply to all programs). Remedies and complaint filing deadlines vary by program or incident.*

*Persons with disabilities who require alternative means of communication for program information (e.g., Braille, large print, audiotape, American Sign Language, etc.) should contact the State or Local Agency that administers the program or contact USDA through the Telecommunications Relay Service at 711 (voice and TTY). Additionally, program information may be made available in languages other than English.*

*To file a program discrimination complaint, complete the USDA Program Discrimination Complaint Form, AD-3027, found online at [How to File a Program Discrimination Complaint](#) and at any USDA office or write a letter addressed to USDA and provide in the letter all of the information requested in the form. To request a copy of the complaint form, call (866) 632-9992. Submit your completed form or letter to USDA by: (1) Mail: U.S. Department of Agriculture Office of the Assistant Secretary for Civil Rights, 1400 Independence Avenue, SW Washington, D.C. 20250-9410; (2) Fax: (202) 690-7442; or (3) Email: [program.intake@usda.gov](mailto:program.intake@usda.gov). USDA is an equal opportunity provider, employer, and lender.*



- Cropland
- Tract Boundary
- Rangeland
- PLSS
- Other Ag

- Wetland Determination Identifiers
- Restricted Use
  - ▼ Limited Restrictions
  - Exempt from Conservation Compliance Provisions

**Unless noted on field:**

- |                             |                                |
|-----------------------------|--------------------------------|
| 1/ All Wheat HRW, NI, GR    | 6/ Grass SMO, NI, FG           |
| 2/ All Sorghum GRS, NI, GR  | 7/ Alfalfa, NI, FG             |
| 3/ All Corn YEL, NI GR      | 8/ Sorghum Forage Cane, NI, FG |
| 4/ All Soybeans COM, NI, GR | 9/ Cotton, Upland, NI, GR      |
| 5/ Grass NAG, NI, GZ        | 10/ Grass NAG, NI, LS          |

Tract Cropland Total: 67.36 acres

2026 Program Year  
Map Created December 09, 2025

2023 NAIP  
**Farm 10637**  
**Tract 12789**  
**24-28-4**

United States Department of Agriculture (USDA) Farm Service Agency (FSA) maps are for FSA Program administration only. This map does not represent a legal survey or reflect actual ownership; rather it depicts the information provided directly from the producer and/or National Agricultural Imagery Program (NAIP) imagery. The producer accepts the data 'as is' and assumes all risks associated with its use. USDA-FSA assumes no responsibility for actual or consequential damage incurred as a result of any user's reliance on this data outside FSA Programs. Wetland identifiers do not represent the size, shape, or specific determination of the area. Refer to your original determination (CPA-026 and attached maps) for exact boundaries and determinations or contact USDA Natural Resources Conservation Service (NRCS).

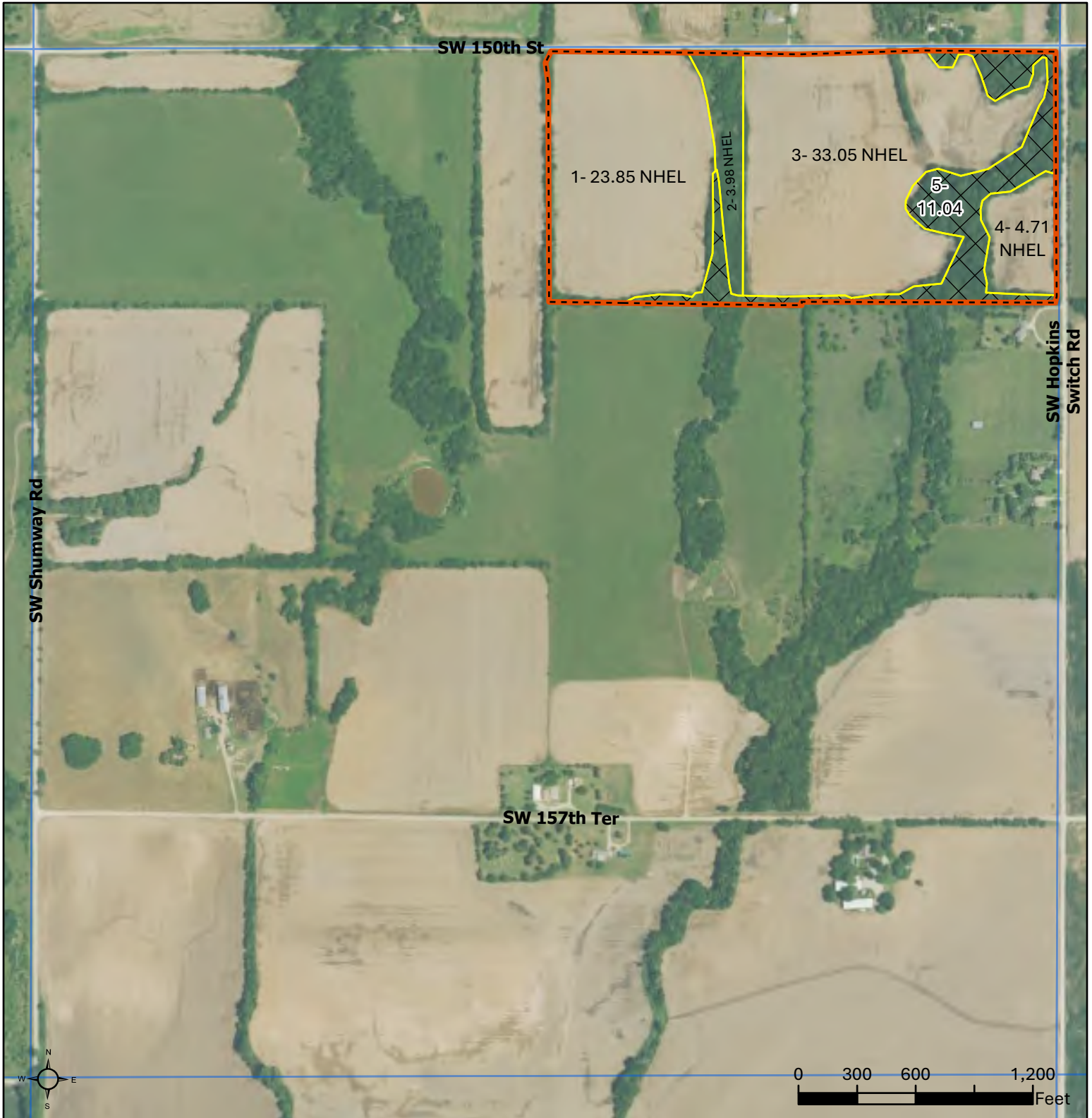

- Cropland
- Tract Boundary
- Rangeland
- PLSS
- Other Ag

Wetland Determination Identifiers

- Restricted Use
- ▼ Limited Restrictions
- Exempt from Conservation Compliance Provisions

Unless noted on field:

- |                             |                                |
|-----------------------------|--------------------------------|
| 1/ All Wheat HRW, NI, GR    | 6/ Grass SMO, NI, FG           |
| 2/ All Sorghum GRS, NI, GR  | 7/ Alfalfa, NI, FG             |
| 3/ All Corn YEL, NI GR      | 8/ Sorghum Forage Cane, NI, FG |
| 4/ All Soybeans COM, NI, GR | 9/ Cotton, Upland, NI, GR      |
| 5/ Grass NAG, NI, GZ        | 10/ Grass NAG, NI, LS          |

Tract Cropland Total: 65.59 acres

2026 Program Year  
Map Created November 21, 2025

2023 NAIP  
**Farm 10637**  
**Tract 1109**  
**24-28-4**

United States Department of Agriculture (USDA) Farm Service Agency (FSA) maps are for FSA Program administration only. This map does not represent a legal survey or reflect actual ownership; rather it depicts the information provided directly from the producer and/or National Agricultural Imagery Program (NAIP) imagery. The producer accepts the data 'as is' and assumes all risks associated with its use. USDA-FSA assumes no responsibility for actual or consequential damage incurred as a result of any user's reliance on this data outside FSA Programs. Wetland identifiers do not represent the size, shape, or specific determination of the area. Refer to your original determination (CPA-026 and attached maps) for exact boundaries and determinations or contact USDA Natural Resources Conservation Service (NRCS).